

BOSTON ALTERNATIVE ENERGY FACILITY DEVELOPMENT CONSENT ORDER
 Regulation 5(2)(i)(i), (ii) & (iii) and 5(2)(n) - Land Plan and Crown Land Plan
 BOSTON BOROUGH COUNCIL
 Sheet 1 of 1

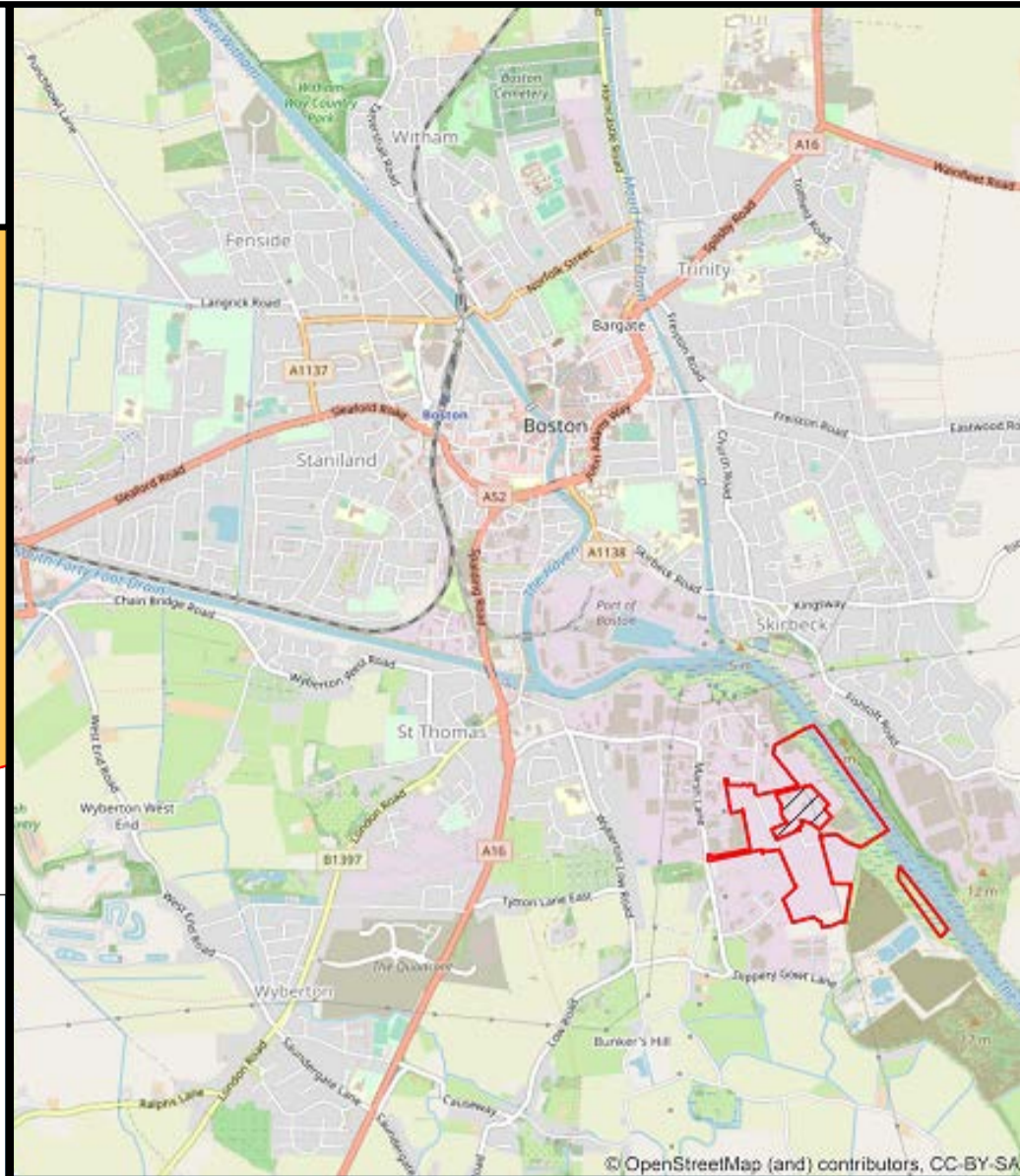
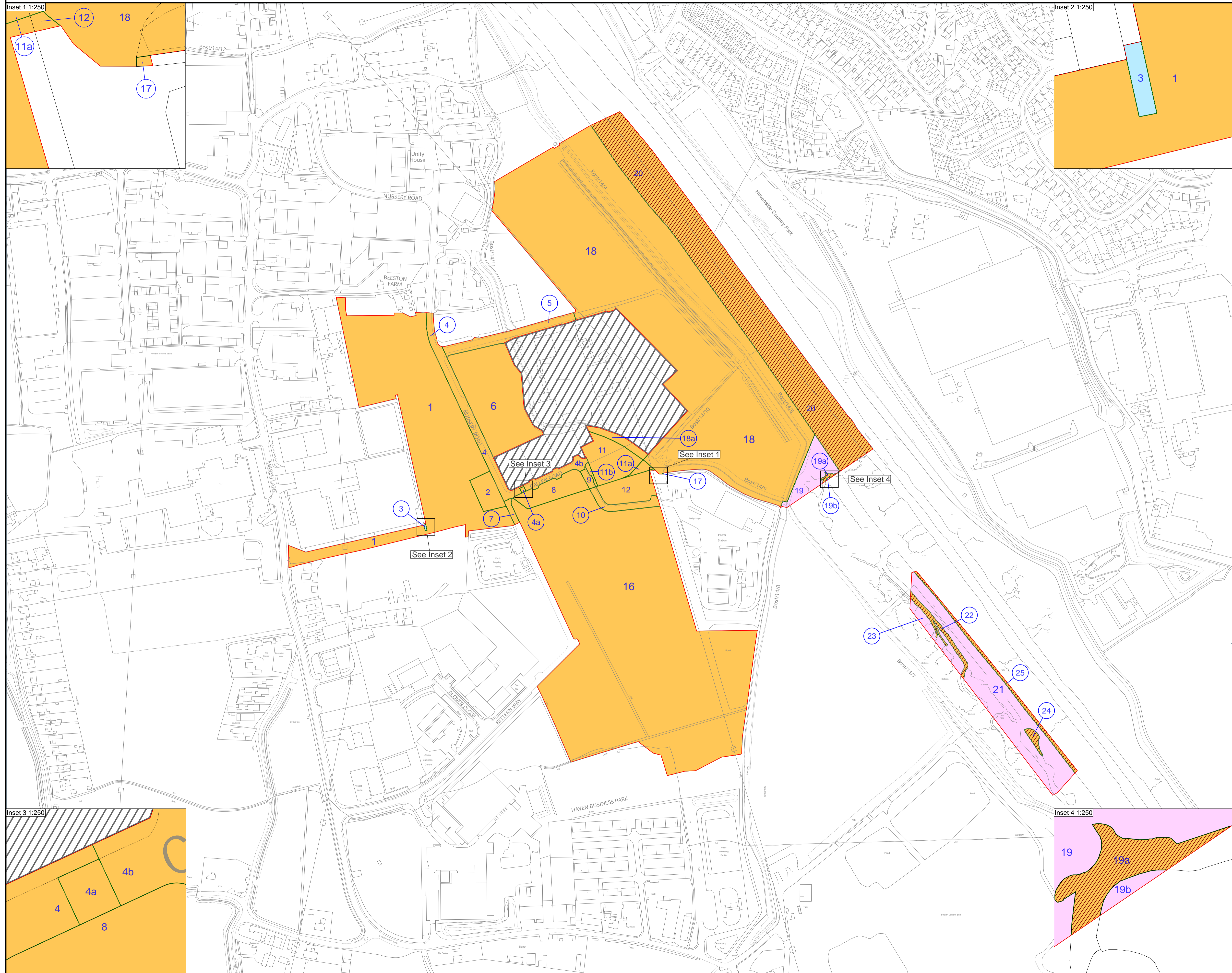
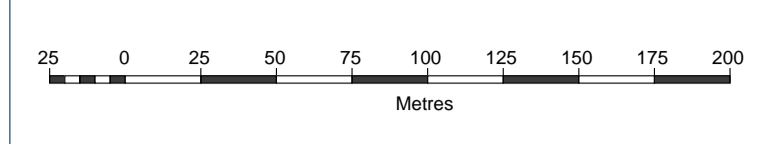
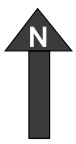

- Key**
- Order limits
 - Land not included within Order limits
 - Land to be used temporarily
 - Land to be acquired permanently
 - Land over which the Crown holds an interest in land
 - No compulsory acquisition power sought
 - 1 Land Parcel Numbers as found in the book of reference

All easements, servitudes and private rights are proposed to be extinguished on land that is to be acquired, unless stated otherwise.

TerraQuest
 DATA SOLUTIONS
 TerraQuest Solutions Limited
 Quayside Tower
 252-260 Broad Street
 Birmingham
 B1 2HF
 w: www.terraquest.co.uk
 e: information@terraquest.co.uk

APPLICANT: ALTERNATIVE USE
 BOSTON PROJECTS LTD

Disclaimer
 Do not scale from this drawing. Check all dimensions on site before fabrication or setting out. This document is copyright and may not be reproduced without permission of the owner.

REPRODUCED FROM ORDNANCE SURVEY MAPS
 WITH THE PERMISSION FROM
 THE CONTROLLER OF
 HER MAJESTY'S STATIONARY OFFICE
 CROWN COPYRIGHT RESERVED.
 LICENCE NUMBER. 100017728

REV	DATE	DESCRIPTION	BY	CHK	APP

BOSTON ALTERNATIVE ENERGY FACILITY
 DEVELOPMENT CONSENT ORDER
 Regulation 5(2)(i)(i), (ii) & (iii) and 5(2)(n) - Land Plan
 and Crown Land Plan
 BOSTON BOROUGH COUNCIL
 Sheet 1 of 1

Application Number EN010095					
DRAWN AAK	CHECKED JHO	APPROVED MHE			
DATE 18/03/2021	SCALE AT A1 1:2,500	REF. 4.2.			
DRAWING No. 1755-7863_000181			SUITABILITY 0	REVISION v0	